FOR OHIO: Showers and Thundersto rms Probably Tonight and Friday; Not Much Change in Temperature.

EVENING

WASHINGTON HERALD

RAIN

MEMBER OF THE ASSOCIATED PRESS.

The Associated Press is exclusively entitled to the use for publication of all news dispatches credited to it or not otherwise credited in this paper and also the local news published herein.

VOL. 34 NO. 179 WASHINGTON C. H., OHIO, THURSDAY, JULY 31, 1919 Twelve Cents a Week

WILSON TAKES UP HIGH FOOD COST RAILROADERS AFTER MORE MONEY

Federal Probe is Started and Great Stores of Army Foodstuffs Will be Sold Direct to the Public Under Plan Advanced Thursday.

THREATS OF TRAINMEN AND ENGINEERS ADD TO SERIOUSNESS OF SITUATION

Department of Justice Determined to Aid in Probe of High Cost of Shoes, Clothing and Sugar, it is Announced.

WASHINGTON, JULY 31.—(Associated Press)—President Wilson is giving "deep and very thoughtful consideration" to the high cost of living, it was announced today at the White House, and all branches of the Government that might aid with solving the problem are at work.

The President is understood to have been deeply impressed by the statement presented to him yesterday by Mr. Stone, chief of the Brotherhood of Locomotive Engineers, describing the unrest over the country because of the decreased purchasing power of the dollar.

In this connection, it became known today that the Brotherhood of Railroad Trainmen had presented to the Railroad Administration a statement similar to that of the engineers, setting forth that the trainmen must have increased wages unless immediate steps were taken to reduce living costs.

First steps in the Federal Government's attempt to reduce the high cost of living were taken today with the inauguration of the plan for the sale of $125,000,000 worth of army food stocks direct to the people with every postmaster and mail carrier acting as salesman.

At the Department of Justice investigation into cause of increasing living costs were under way with particular attention being given to the question of whether producers or dealers had combined in violation of the law to raise prices of necessities. Meanwhile there is pending in the House a resolution proposing that the Federal Trade Commission investigate rising costs of coffee, sugar, shoes and clothing.

OCTOBER FIRST IS THE DATE SET IN ULTIMATUM

(By Associated Press)

Washington, July 31.—William G. Lee, president of the Brotherhood of Railway Trainmen, announced today that unless the Railroad Administration has taken action by October first on demands of the brotherhood that wages of the trainmen either be increased or the cost of living be reduced, steps looking to the enforcement of the demands would be taken.

Mr. Lee said a resolution containing this declaration which had been adopted last night by the special committee of 16 appointed at the recent convention of the trainmen at Columbus, Ohio would be sent to the Railroad Administration.

The resolution provided that in absence of action by October 1st, the committee would reconvene to consider the "necessity of resorting to the protective features of the brotherhood.

RESERVATIONS INSISTED UPON AFTER CONFAB

Senator Keys Insists Talk with President Makes no Change.

(By Associated Press)

Washington, July 31.—"My back is stiffer than ever for ratification of the treaty, with reservations," Senator Keys, republican, of New Hampshire, said today after a conference with President Wilson at the White House.

He said he favors reservations along the lines of those suggested by Taft, Root and Hughes.

SLASHED WITH RAZOR

Uhricksville, July 31.—Police are looking for the two unidentified assailants of John Kramas, a Greek who early Wednesday slashed Kramas' face and breast with a razor. Part of one ear is gone and one cut required 20 stitches. He knows of no motive for the attack.

BLOW IS DEALT WESTERN UNION PRICE IN INDIANA

Public Service Commission Orders Cut of 20 per Cent

(By Associated Press)

Indianapolis, Indiana, July 31.—The Indiana Public Service Commission today denied the petition of the Western Union Telegraph Company for permission to continue in effect the 20 per cent increase in rates collected under government control.

The order means the company on its business in Indiana must charge the old rate after midnight tonight.

STRIKE IS OFF GET DEMANDS

(By Associated Press.)

Washington, July 31.—Representatives of the six railroad shop unions who are in conference here with railroad administration officials, telegraphed to shop employees today not to strike pending final settlement of their demands.

The workmen were informed that the railroad administration had consented to enter into a national agreement with the union covering rules and working conditions.

KENTUCKY MAN CLAIMS TO BE OLDEST PERSON IN WORLD

John Shell, who claims to be the oldest person in the world, in front of his house at Greasy Creek, Leslie county, Kentucky.

Is John Shell the oldest living person in the world? He claims he is and he also claims that he will be 130 years old in September. His descendants number far into the hundreds. He is the father of eleven children and has great-great-grandchildren by the score. There is little question but that Uncle John Shell is the oldest white man living in the United States and the National Geographic society are investigating his claims of being the oldest person in the world. He frequently walks twenty-five miles a day even now and still has the best of eyesight.

BIG DROP IN PRICES RECORDED

Corn Drops Six Cents and Pork $1.00 a Barrel in Chicago Market.

General Rains in Corn Belt Given for Corn Drop.

(By Associated Press)

Chicago, July 31. — Unusually sharp setbacks took place in prices for grain and provisions today.

Corn dropped nearly six cents a bushel to $1.63⅛, December delivery, and pork more than $1 a barrel.

Rains which would tend to benefit the corn crop had much to do with the declines and so likewise did an announcement of an embargo on coarse grain shipments to New York.

Particular notice was taken of reports from Washington about efforts to cut the cost of living.

SAYS INDEMNITY OPEN QUESTION

By Associated Press.

Washington, July 31.—B. M. Baruch, economic adviser to the American peace delegation told the Senate foreign relations committee today that he thought the question whether the United States should receive a part of the indemnity to be paid by Germany still was an open one.

PROMOTES TRADE ALLIANCE BETWEEN U. S. AND POLAND

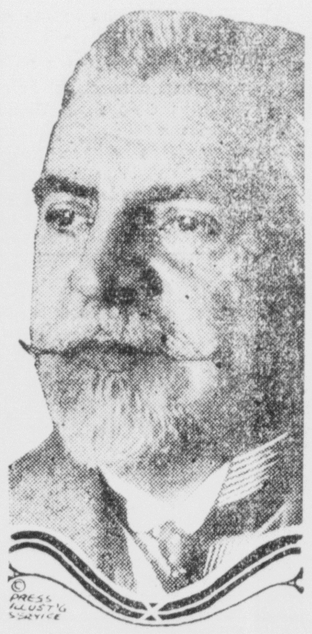

Constantin Nadkewics.

Constantin Nadkewics of Warsaw, Poland, reputed to be one of the wealthiest men in Europe, has arrived in this country to promote a close commercial alliance between America and the newly formed republic of Poland. He states that the Paderewski regime has made the new Polish government one of the most stable in Europe.

RENNER CABINET IN AUSTRIA HAS DECIDED TO QUIT

Announcement Made That Austrian Cabinet Will Resign

(By Associated Press)

Vienna, July 31.—The Austrian cabinet headed by Dr. Karl Renner, has decided to resign.

WILL ELECT PRESIDENT

Lisbon, July 31.—The election of a president of the Portguese republic will take place August 5.

CURRENCY MAY BE WITHDRAWN TO STOP COSTS

Senator Declares too Much Currency in Circulation

(By Associated Press.)

Washington, July 31.—The high cost of living was debated in the Senate today during consideration of a resolution proposing reduction of the amount of currency in circulation.

Senator Meyers, democrat, of Montana, said the amount of money in circulation was partly responsible for present conditions and added that high living costs were "productive of Bolshevism and anarchism."

CHICAGO STRIKE ENDS SATURDAY

(By Associated Press)

Chicago, July 31.—Chicago today is confidently hoping that the street car strike may be settled in time for a resumption of service Saturday morning.

Union officials were busy preparing for a referendum vote to be taken Friday on acceptance of the compromise offer of the companies.

WIRE CONTROL IS AT AN END

(By Associated Press)

Washington, July 31.—At midnight tonight government control of telegraph and telephone systems will end and the properties will be turned over to their private owners. An order to this effect was issued yesterday.

WAR SHIPS WILL AID WITHDRAWAL

(By Associated Press.)

London, July 31.—The British Government is arranging to send a naval force to Russia to cover the evacuation of the Archangel district by the troops there.

6000 TROOPS KEEP ORDER IN CHICAGO NEGRO DISTRICTS

Presence of Large Number of Armed Troops Has Marked Effect on Rioters.

200 POLICEMEN IN FIGHT WITH MOB

Punishment is Planned for Guilty as Serious Rioting Shows a Decline.

(By Associated Press)

Chicago, July 31. — Chicago was comparatively calm today for the first time since Sunday and public officials expressed the belief that the use of state troops has effectually quelled the race riots which resulted in 30 deaths and injury to 1,000 persons.

State militiamen were aided in their work by a driving rain which kept crowds from gathering on the streets.

Governor Lowden made it plain today that the city was under martial law. Funerals for 20 victims were held today.

Chicago, July 31. — The main negro quarters of Chicago today were patrolled by six thousand soldiers, after four nights of race rioting that caused thirty deaths—seventeen negroes and thirteen whites,—and the injury of more than five hundred persons, two hundred of them were severely hurt, a dozen of whom may die.

Governor Lowden ordered the troops out last night on request of Mayor Thompson, after darkness had brought renewed rioting and the city's three thousand policemen found themselves exhausted.

Fighting kept up after the troops reached their stations at midnight, and one squad of soldiers had to fight a crowd of negroes to reach their station at Forty-first street and Wabash Avenue, while other soldiers were fired on from ambush on the way to duty.

No soldier was killed or wounded, and after the troops had taken their places disorders died down within the region patrolled.

The most serious rioting took place at Fifty-third and State streets, where 200 policemen fought nearly two hours a crowd of negroes, firing several hundred shots before the rioters were subdued and many of them arrested.

It was only after the police had chopped their way into some of the buildings and seized a dozen snipers that the fighting stopped.

Although many people were injured, all the rifle fire resulted in the injury of only one person.

Interference with the United States mails has carried the riot situation through official channels to Washington. State's Attorney Hoyne and other officials announced today that they were collecting for preservation evidence for the prosecution of those guilty of murder and assault in the riots. Hoyne said he expected to send some of them to the penitentiary.

WILL CARRY OUT THE PAN-AMERICAN CONFERENCE PLANS

Dr. Manuel Coelho Rodrigues.

Dr. Manuel Coelho Rodrigues has arrived in Washington from Brazil to begin a year's work at the Pan-American and state departments in furthering provisions of the convention at the recent Pan-American conference. This conference was held in Rio de Janeiro. Dr. Rodrigues has been connected with the foreign ministry of Brazil since 1896. He was chief of the cabinet during Dr. Lauro Muller's administration.

NEW DECLARES RESERVATIONS MUST BE MADE

Says He Told Wilson Treaty Could Not be Ratified as it Stands.

(By Associated Press)

Washington, July 31.—Senator New, of Indiana, a republican member of the Foreign Relations Committee said after a conference with the President today that he had told the President it would be "utterly impossible to get the Senate to accept the peace treaty as it stands," and that "it either would be ratified with reservations or fail."

Senator New said he told the President he was utterly opposed to Article Ten of the pact.

He added that in reply to the President's statement that adoption of reservations by the Senate might set a precedent for other nations, he had said that the question of reservations was one for the United States to decide regardless of the effect on other countries.

ROGERS' PARK

North of Bloomingburg

Music and Moving Pictures. Open Each Friday Night.

This Week's PICTURE— Nazimova in "Out of the Fog"

MUSIC—OHIO MALE QUARTETTE, OF COLUMBUS.

BLOOMINGBURG LODGE

K. of P., No. 744

WILL HOLD ITS ANNUAL

PICNIC

AND FIELD DAY

AT ROGERS PARK ON

Wednesday, August 6th

Music will be furnished during the day by Dunning's Orchestra, one of the best musical organizations in Southern Ohio for real entertainment. Their harp and piano specialties are worth going miles to hear. Throughout the day the usual program of Baseball, Wrestling, Horseshoe Pitching, Rifle Shooting and other field events will entertain the public. All day Trap Shoot over expert traps. An abundance of shade. Plenty of fine drinking water. Refreshments of all kinds. Come and spend a pleasant day with the boys.

Admission 20c. Conveyance Free.

PLENTY OF PARKING SPACE.

GENERAL PRICE GIVES OPINION IN SCHOOL CASE

Points Way For Adjustment of Union of Jeffersonville and Jefferson Township School Districts.

Opinion Along Same Lines As Contention of Prosecutor Rankin.

In an exhaustive opinion given by Attorney General John B. Price, the contention of County Prosecutor Harry M. Rankin, that somewhat different procedure must be taken in Jefferson township to bring about the centralization of schools than that already undertaken by the boards of education of Jeffersonville and Jefferson township, was upheld.

In his opinion the Attorney General holds that:

"First—A village school district cannot participate in an election for the centralization of the schools of a township under the provisions of section 4726-1.

"Second—Where a township rural school district and a village school district desire to combine their school activities, regard should be had to section 4735-1 G. C., which provides for the dissolution by election of the rural district and its joining to the village school district."

The situation in Jefferson township is explained by Prosecutor Rankin as follows:

"There are two school districts, to wit: the Jeffersonville village school district and the Jefferson township rural school district. Jeffersonville is an incorporated village. The boards of education of each of these districts are of the opinion that these two school districts should be consolidated, provided that the schools therein were centralized.

"They are not in favor of the county board of education transferring territory from one to the other and thus effecting consolidation for the reason that centralization might thereafter fail in the consolidated district. These matters are mentioned for the purpose of explaining the importance of the questions hereafter to be discussed.

"Section 47226-1 of the General Code, if applicable to this situation, will accomplish their objects. In the application of this section to the facts however, several question are encountered.

"First—Does G. C. 4726-1 apply where there is a village school district involved? That section in part reads:

"In townships in which there are one or more school districts, the qualified electors of such school districts may vote on the question of centralization of the schools of said township districts or of special school districts therein, etc."

"Does the language of this section limit its application to the two classes of school districts just mentioned?

It also appears from this section that in case centralization carries the probate judge of the county shall create a new board of education for the said township. If the consolidation districts is thereafter to be a township districts (meaning rural(it would seem that there is a conflict with General Code Section 4681, which defines a village school district.

"Second—In case this section is applicable, the question next arises: How shall the machinery be set in motion to submit the questions to a vote of the people, and who is entitled to vote at such an election?

"On this section the law makes no provision for the electors petitioning any board or body for submission of the question; no provision for the joint boards acting in the matter or for the boards acting separately is to be found."

WEST LANCASTER SOCIAL

The Ladies' Aid Society of West Lancaster will hold a social at Chester Janes' residence Saturday evening August 2nd. Ice cream, cake and sandwiches will be served. 178 t3

No doubt the aerialist gets a bird's-eye view of the Canary Islands.

MAZOLA

The *Perfect* oil for Cooking and Dressings

FOR ECONOMY

NOT only better but Mazola goes twice as far as lard and shortenings in deep fat frying. And remember, too, Mazola is the equal of butter in cooking.

Make this test *today* with Mazola for PIE CRUST. Follow this recipe and be convinced:

2 cups Flour — Pinch of Salt
½ cup Mazola — Ice Cold Water

Work Mazola well into the flour and salt, add enough ice water to hold together, about one-fourth of a cup; roll crust out at once.

FREE A book of 68 pages that gives you the best recipes of the country's leading cooks. Easy to follow. The Corn Products Cook Book is handsomely illustrated—write us today for it.

CORN PRODUCTS REFINING CO.
P. O. Box 161 New York

NATIONAL STARCH CO., *Sales Representatives*
902 Swetland Building Cleveland, Ohio

Your Bank

Should give you a high type of financial service.

Ours is an accumulated experience of many years with the very problems you must meet from time to time.

Commercial Bank

HOW TO POISON GRASSHOPPERS

Fayette county farmers who are bothered with the pest of grasshoppers will be interested in a good way to get rid of the 'hoppers by the use of poison.

This recipe is recommended by T. H. Parks, Extension Specialist in entomology of the Ohio State University, who says:

"Young grasshoppers have put in their appearanre in large numbers in meadows and pasture lands in many parts of Ohio. The young clover and grass in the wheat and oat stubble is in danger where such fields join badly infested meadows and pastures. He recommends that the grasshoppers be poisoned and prevented from entering fields of corn and newly seeded grass by the use of the poison bran mash made after the following formula and directions.

Bran, 20 pounds; Paris green or white arsenic, (not arsenate of led), 1 pound; syrup, 2 quarts; oranges or lemons, 3 fruits; water, 2 3-4 gallons.

"Mix dry the bran and poison thoroughly, grind the oranges or lemons through a food chopper and stir into the water together with the syrup. Pour the sweetened water over the poisoned bran and mix well. The resulting mixture will be moist but not soggy. Sow broadcast in evening or morning, scattering very thinly and evenly. The above amount will cover 4 acres. Repeat in four days if necessary.

"The grasshoppers will not die until about 36 hours after feeding and results cannot be expected before the second or third day after applying.

"The above poison can be scattered about the edges of infested fields and thrown upon the first few rows of corn, should the grasshoppers enter the corn fields later. Some farmers are now applying this poison over their entire meadows and pastures to kill the young hoppers before they destroy the grass or move to other fields. The cost of poison for such treatment amounts to about 50 cents per acre."

Furthermore, we doubht if any young man has a moral right to depend upon his mother to pay his fines for him.

FOR REAL SERVICE SELL CREAM TO

SUNLIGHT CREAMERIES

Washington Court House, Ohio

A RELIABLE MARKET — A STATION IN YOUR VICINITY

You've Missed Something If You Haven't Tried A

Fruit Coca Cola

Fresh Fruit and Coca Cola—It's Great

JIMMY MILLER'S.

Schraft's, Lowney's, Elinor's and Johnson's Box Candies.

FARMS FOR SALE

Located in Clinton, Green, Warren Fayette and other adjoining counties in Ohio.

Prices range from $100 to $300 per acre

Work Y. Yokley

Phone 1002 Wilmington, Ohio

CAPUDINE

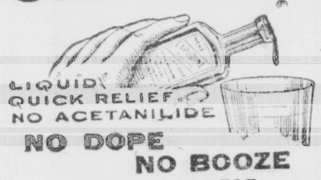

LIQUID
QUICK RELIEF
NO ACETANILIDE
NO DOPE
NO BOOZE
IT'S RELIABLE FOR
HEADACHE

TO KEEP ILL-HEALTH 'WAY FROM YOUR DOOR IS JUST WHAT MODERN PLUMBING'S FOR...

MODERN plumbing is the up-to-date enemy of ill health. Disease gives a 'well plumbed" home a wide berth. See that your drainage is open and properly constructed, or rather, let us see to it for you.

Bryson & Hay

Plumbers and Electricians.
South Main St. Both Phones

You've Missed Something If You Haven't Tried A

Fruit Coca Cola

Fresh Fruit and Coca Cola—It's Great

JIMMY MILLER'S.

Schraft's, Lowney's, Elinor's and Johnson's Box Candies.

Wanted!

Your Used Furniture, Stoves and Rugs
Highest Prices Paid At

BELLARS North Fayette Street
Phone Auto. 6664

HONESTLY,
It's The Best Policy

Mutual Benefit Life Insurance

W. H. BROWN, Agent

Your Car is Only as Good as Its Battery

The battery furnishes power to start the motor, sound the horn, light the lights, and also furnishes the spark for the motor much of the time it is the "nerve center" of the whole car. Without the present-day storage battery the modern automobile would not be possible.

And yet, many car owners entrust the battery from their car to be repaired by inexperienced workmen with inferior materials and methods.

We invite an interview with anyone owning a starting battery, no matter whether you have work for us or not. Come around and talk battery, we may be able to help you as we have dozens of others.

"The longer we make your present battery last the surer we are of eventually selling you a new one."

Thornhill's Battery Shop

East Market St. : : : Washington C. H., Ohio

If Henry Ford were an Anarchist the $32,000,000 melon he is cutting would be somebody else's.

RHEUMATICS LIMBER UP

Get-Rid of All Stiffness and Soreness

Men and women who suffer from the pains and aches of rheumatism, this is for you! Get rid of stiff knees, painful, swollen feet, knotted fingers; oil up your joints, loosen up your muscles, throw off years of suffering! Yes, you can do it! No matter how many failures you have made.

Here are the simple directions: Go to your druggist and buy a bottle of "Neutrone Prescription 99"—take it as directed — within twenty-four hours you'll note the good effects—take it faithfully for a couple of weeks—then Presto! You're feeling ten years younger, you're moving around comfortably, your pains and aches have disappeared—weather conditions don't affect you—you're well again!

Thousands of cases are recorded where "Neutrone Prescription 99" has worked marvelous cures. We want to spread its fame everywhere; we want to put it within the reach of everybody. Get a bottle—you'll say it's the best investment you ever made.

Frank Christopher, the Druggist, and leading druggists everywhere

PIES

We are equipped to bake your Pies and Cakes.

Phone Your Order

and we will deliver them to any part of the city.
Automatic Phone 5322.
Bell 99.

Arlington Restaurant.

We Have a Complete Line of

Ford Supplies

At Cut Prices.

Everything Electrical!

Come and See Us or
CALL 9031.

Signal Electric Co.

Cor. Court and Hinde Sts.

A Big Element of

Uncertainty is Removed

when we develop and print your films. You can be sure they are right, for we produce perfect results.

Herbert C. Campbell

Up Stairs over Bailey's Music Store.

Films left at Blackmer & Tanquary's, Browns or Christopher's will receive prompt attention.

WE MAKE

Feather Mattresses

AND

Renovate Feathers!

We Have No Agents!

Walter G. Evans Opposite Dale's On The Alley. Auto. 7041

CHUNK OF GLASS IN MAN'S THUMB FOR TWENTY YEARS

After having been imbedded in the flesh more than twenty years a piece of glass the size of a grain of wheat Wednesday was removed from the right thumb of Rufus L. Brown, an employee of the Coffman Manufacturing plant in this city.

While helping doctor a sick horse twenty years ago Brown, then a lad of sixteen years, was holding a bottle of medicine in his right hand, the animal kicked and struck his hand, shattering the bottle and almost severing the thumb.

Although at the time it was known that several pieces of the broken flask were in the hand it was though that they were successfully removed.

About two weeks ago the thumb gave him some pain and the pain continued until Wednesday when an object was seen beneath the skin. A small incision was made and the fragment of glass was removed.

The bachelor who always boasts of it may be said to harp on a single string.

FOR ITCHING TORTURE

Use Antiseptic Liquid Zemo

There is one remedy that seldom fails to stop itching torture and relieve skin irritation and that makes the skin soft, clear and healthy.

Any druggist can supply you with Zemo, which generally overcomes skin diseases. Eczema, itch, pimples, rashes, blackheads, in most cases give way to Zemo. Frequently, minor blemishes disappear overnight. Itching usually stops instantly. Zemo is a safe, antiseptic liquid, clean, easy to use and dependable. It costs only 35c; an extra large bottle, $1.00. It will not stain, is not greasy or sticky and is positively safe for tender, sensitive skins.

The E. W. Rose Co., Cleveland, O.

CANCEL RESERVES ALL STARS RETURN

Of interest to the fans will be the announcement that the game with the Xenia Reserves has been cancelled and the Springfield All-Stars will return on the 17th. This is not because the Xenia team is not a good one, for it is one of the best. The fans are anxious to see Dick Collopy's stars in action again and the change was made in the schedule for that purpose.

The Springfield bunch will come here with the intention of regaining their lost laurels and some game can be expected.

GENERAL GLENN STOPS IN CITY

Major General Edwin F. Glenn, Commandant of Camp Sherman, was a brief visitor in this city late Wednesday evening when he stopped at a local garage to inquire the way to Wilmington where he delivered an address at the Chautauqua.

The party with the General included members of his staff and two women, including Mrs. Glenn.

As is characteristic of the former leader of the 83rd Division he himself inquired the route and the garage man did not realize with whom he was talking until the General had started on his way.

TIFFIN—William Schwab of Attica yesterday sold 20 tons of clam sheels, the resut of two months' work in the Sandusky River, for $1000. Schwab has made a small fortune during the 12 years he has been digging clams here.

BARBER BOTHERED BY GAS

E. J. Jiles, 3726 So. 3rd St., Ironton, Ohio, Relieved of 5 Year Old Malady.

Mr. Jiles now calls "next" with his old time heartiness. "For more than five years," he says, "I suffered with stomach trouble, causing gas and bloating, and could get no relief. After trying Dr. Parker's Treatment for Indigestion and Constipation, I have received great relief and recommend it to all suffering with stomach trouble."

Indigestion and Constipation are making life miserable for thousands of people who could find relief in Dr. Parker's Treatment for Indigestion and Constipation. It is guaranteed to relieve sour stomach, belching, bloating, headache, backache, dizziness, pains in stomach and bowels, offensive breath, bad taste in mouth and other symptoms of Constipation and Indigestion. Your dollar back if not satisfied. Geo. B. Parker, M. D., Athens, O. Sold at all druggists. Adv.

ASK FOR PROTECTION

Dayton, July 31.—Representatives of a local colored welfare league appealed to the city commission Wednesday for protection to the colored race in Dayton. Recent race disturbances have occurred at two local parks, in which several hundred persons took part. Prompt action is being taken by the city.

LOCAL STRONG BOY HAS NEW HOLDS

No more interest has ever centered on a wrestling bout locally than on the one which is to take place Monday evening.

The fans are rooting for Tom Hillery, the local strong boy, to win the bout and make a reputation that will make the big men of the ring take notice.

No one ever trained more carefully than Tom for a match. It is understood that he is learning several new holds which will give him a greater chance than he has had before. The local boy will try for one hold in particular which has never been used to any extent but which when applied in the right manner is said to be unbreakable.

Patake, the other man in the ring, is a real wrestler and has had long experience in the mat game.

REMOVES THORN AFTER 25 YEARS

When C. C. Martin formerly of this city now of Wilmington noticed small projection on the knuckle of his right hand this week, he procured a pair of tweezers and extracted the sharp pin-like object. It proved to be a shap thorn.

More than twenty-five years ago Martin, while playing with some other boys, ran a thorn in the kunckle of his right hand and although it was given medical attention the thorn was not extracted. This was the same thorn which had remained buried in the flesh for more than a quarter of a century.

FUNERAL SERVICES MRS. FRANK FULTZ

The funeral for Mrs. Frank Fultz was held Wednesday at three o'clock at the home of O. E. Fultz on the Sabina pike with a goodly number attending, the body having been brought from Springfield, Ohio, Wednesday morning.

The services were conducted by Elder Miller, of Springfield, assisted by Elder Hoppess and Rev. Gales.

Mrs. Arthur Burgett sang the songs "Good Night" and "Sometime We'll Understand."

There were a number of beautiful flowers from relatives and friends.

The pallbearers were Messrs. Ben and James Jamison, Wesley and James Wright, Richard Brady and Herman Acton.

The burial was made in Sugar Creek M. P. cemetery.

Friends from a distance were Mrs. and Mrs. William Wright, Mr. and Mrs. John Wright, Z. C. Jamison, Mrs. Lewis Crute, Mrs. Horr, of Leesburg, Mr. and Mrs. Willard Carroll of New Vienna, Mr. and Mrs. Luther Goodson and Lewis Goodson, Mr. and Mrs. James Wright, all of Wilmington; Wesley Wright of Bainbridge; Miss Ina Wright of Hillsboro; Mrs. Homer Le Fevre, Mrs. F. C. Hightower and daughters, W. W. Miller, Mr. and Mrs. Richard Brady and daughters, of Springfield; Mrs. M. S. Neff of Dayton.

CARD OF THANKS.

We desire to express our sincere appreciation by the kindness shown us from the neighbors and friends during the sad loss of a mother and wife, also for the beautiful floral offerings.

MR. FRANK FULTZ
AND CHILDREN.

SHOWERS HELPFUL TO GROWING CORN

The showers of Thursday morning, which were general throughout most of the county, were very beneficial to the corn crop and the crops generally, although not at all good for the wheat which remains in the shock.

The corn generally was in need of the rain, and the pasture lands and garden crops were suffering for moisture.

The rainfall from five to seven o'clock was more than a half inch in this city.

NOTICE OF APPOINTMENT.

Estate of Bert Chaffin, deceased.

Notice is hereby given that W. B. Edge has been duly appointed and qualified as Administrator of the estate of Bert Chaffin, late of Fayette county, Ohio, deceased.

FRANK M. ALLEN,
Judge of the Probate Court,
No. 2173. Fayette County, Ohio.
July 24th, 1919.

It Pays to Advertise—Try it.

PERPETUATE Your Vacation Memories

NOTHING will add more to the permanent enjoyment of your holiday than good pictures of those happy times.

They will be a source of never-ending pleasure. There is an Ansco Camera for every requirement, every fancy and every purse.

Come in and see them.

HAYS The Photographer in this town

Upstairs Court and Main Sts.

THE OLD RELIABLE

STILL IN THE LEAD

For the present we will sell 24½ pound sack of Monitor Four at $1.45 per sack, 12¼ pound sack for 75 cents. Finest hand picked soup beans 10c per lb. Lima beans 14c per lb. All of our scrap tobaccos 9c per package. All Laundry soaps 9c per bar. Big sour pickles 20c per dozen. Fancy weet pickles 20c per dozen. Peaches, apples, oranges lemons, fancy cantaloupes cutting sweet. Duffee's Cough Syrup finest on earth for all coughs, colds, grippe and the flu. Contains no opiates or poisons, pleasant to take. Killo for chicken lice, gapes in chickens, bugs, roaches, ants, moth and germs of all kinds, 15c and 25c per box.

J. W. DUFFEE & CO.
The Old Reliable
Cash and Basket Grocers.

Note How Everyone

It Has Become a Familiar Car On Nearly Every Highway

Hails the Essex

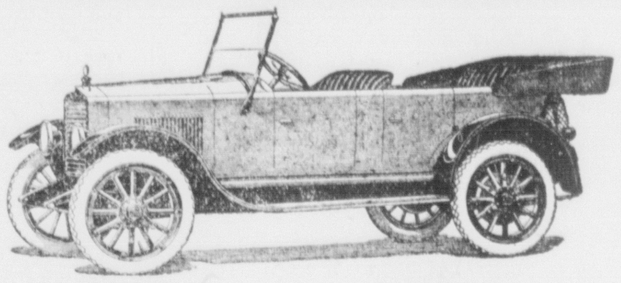

Essex owners report the satisfaction they experience at the way people speak of their cars. It increases their pride of ownership. Motorists and even boys on the street hail the Essex with some such greeting as "There is an Essex."

Curiosity in the car that possesses quality and performance at moderate cost and without the expense and weight of such cars as formerly were the only ones that possessed those advantages, has given way to openly voiced admiration.

Essex Owners Are Its Salesmen

At first it was what people who had seen the Essex said about it that led to its popularity.

Now owners—and there are thousands of them—are endorsing it on every hand. People stop Essex owners to inquire about their car. The answer is unanimous. When asked as to its performance they make no reservations. Admiration of its riding qualities is never lacking.

Every wanted quality in an automobile seems to have been met in the Essex. Ask the first Essex owner you meet.

Essex Performance Is Always Mentioned

There is no uncertainty to the owner as to Essex performance. Drivers know positively that their cars will meet any acceleration or endurance test they impose.

They know they can match the performance of whatever car they encounter.

There are now enough Essex cars on the road to permit you to note the performance. They are always in the lead when quick acceleration is desirable. They hold their own on the road against cars regarded as the fastest. They keep going and require little attention.

The repair shop is no place to learn about the Essex for it has little need to know the repairman.

Won't you make some inquiry about the Essex? You will find it interesting and convincing.

At Your Service

Hudson—Essex—Cole.

CARLOUGH & GRIFFIS, Distributors

Automatic 23121. Bell 289 Market Street opp. I. O. O. F. Hall

NOTICE OF APPOINTMENT.

Estate of Noah H. Smith Deceased.

Notice is hereby given that Martha E. Smith has been duly appointed and qualified as Executrix of the estate of Noah H. Smith late of Fayette County, Ohio, deceased.

FRANK M. ALLEN,
Judge of the Probate Court,
No. 2177. Fayette County, Ohio.
July 24th 1919.

GOITRE

Removed For This Washington C. H. Lady By External Remedy.

Mrs. D. A. Wilt, this city, says: "I had an exophalmic goitre and suffered beyond description for three years. I was a nervous wreck and in a terribly run down condition. I had almost given up in despair when a friend advised me to use Sorbol-Quadruple. Two bottles have practically cured my goitre and restored me to much better health in every way. I am glad to tell my experience, even by letter."

Sorbol-Quadruple comes in small bottles containing enough for most cases. It will not irritate or stain skin. Requires ten minutes daily.

Get further information at Blackmer & Tanquary drug store or write Sorbol Company, Mechanicsburg, Ohio.

Note: It would be illegal to publish the above statements if they were not true. Adv.

CHLOR-E-DENTA Tooth Paste

Contains emetine and chlorate of potash. Neutralizes acid and prevents pyorrhea

For sale at

HAVER'S DRUG STORE

Don't Forget Your Kodak

Be sure and take your Kodak with you on your vacation; or, perhaps you haven't any.
If this is true, you will not enjoy your vacation nearly so much — the Kodak is half the trip. Call in and let us tell you about Kodaks and Cameras. We have them at prices ranging from $3 up. After your trip we would like for you to bring your films to us to be finished.

Our Prices Are Right

Blackmer=Tanquary

Druggists THE REXALL STORE

NOTICE

Farm Buyers and Owners!

TO THE BUYERS:
I have for sale a few of the choice farms and if you are wanting to buy a farm I think it advisable to see me before you buy.

TO THE OWNERS:
If you are thinking of selling your farm see me and we will talk it over. List your farm with me for quick results. I will give your farm due consideration.

EDWIN F. JONES

Selling Farms—"That's My Business."
Room 9, Pavey Bnilding. Over Fayette Co. Bank.

THE WASHINGTON HERALD

THE HERALD PUBLISHING COMPANY
PUBLICATION OFFICE, HERALD BUILDING, SOUTH FAYETTE STREET

AN INDEPENDENT NEWSPAPER.

Published Twice Daily, in the Morning and Evening, Except Sunday.

Subscription: By carrier 12 cents a week. In advance $6.00 for the year. By mail and on Rural Deliveries, Cash in Advance, $3.50 a year; $2.00, 6 months; $1.15, 3 months; 40 cents, 1 month.

ADVERTISING RATES FURNISHED ON APPLICATION.

Obituaries, memorial notices, resolutions and cards of thanks will be charged for at half rate, or 3 cents per line of six words.

In order to insure publication in any specified issue of The Herald, advertising copy should be furnished not later than noon of the day before.

Entered as Second Class Matter, August 20, 1910, at the Postoffice at Washington C. H., Ohio, Under the Act of March 3rd, 1879.

Telephone Numbers

Business Office, Automatic.....22121 Society Editor, Automatic.....5691
City Editor, Automatic.....9701 Bell Phone 170

The Chicago Riots

Conditions in Chicago, the second largest city in America, on Tuesday were chaotic beyond precedent in the history of the nation.

With race riots raging between the whites and negroes in those sections of the great city where, in population, the negroes outnumber the whites, practically the whole police force called into service to preserve order in that section, the surface street car lines and elevated lines not able to transport the people because more than eighteen thousand employees refused to work, the amount of vehicular street traffic increased many fold, with the business streets jammed and clogged with everything that rolled on wheels, confusion and danger on every side in every section of the city—Chicago presented a tragic spectacle of people stampeded.

The most deplorable feature of the whole wild turmoil, which has cost more than a score and a half of human lives, is that there is no cause for it all.

It will remain in this crisis as it has in the past for outsiders, to calm the hysteria of Chicago gone temporarily mad.

It's All Right

No matter how ridiculous, according to our way of looking at the situation, public officials persist in making themselves, no matter how much they indulge in nothing more serious than just common ordinary "antics" for the purpose of making an impression on the public, it is the part of the American people to remain calm and patient and wait for the present tangles to be straightened out.

We Americans are energetic, go-ahead, direct acting people who believe in results and in going straight after every difficulty which confronts us and clearing it up in the shortest possible time.

There are a multitude of really menacing problems which should be solved or if that is not possible now the public officials should get to work at once on the real business of the time and stop dodging, hedging and sidestepping, stop the by-plays and dust throwing.

It is inconceivable that this nation should pass through its tremendous war work period without having a "hang over" of problems to solve and without a perplexing labyrinth of new ways to survey through the new era of peace we have entered upon.

We have never wavered in our confidence that all will be worked out satisfactorily by the American people. We must expect the officials and politicians to indulge in a certain amount of jockeying until the public mind is made up, until they are certain, in their own minds at least, what the public wants and what the public will support.

That's the political way in this country. And, after all, we can't blame the officials much because they are servants and not masters.

They must, in a measure, wait for the order of the people and that order can't come until the public sentiment has definitely crystalized.

Some of us who have our minds made up on the issues which confront us would do well, in our impatience, to realize that we constitute only a few of a nation of more than a hundred millions of people and there may be, probably are, a great number of people who have not yet definitely made up their minds.

Canning Time

This is the time of year when every worth while householder provides the fruits to can, or "jar," which seems now to be the most approved method, for winter use and when the thrifty housewife is busy making jams, preserves, jellies and butters which will soon line the pantry shelves, recently scrubbed, scoured and covered with clean white, fancy bordered paper.

The number of gleaming jars—pints and quarts—of jelly, of jam and preserves which the expert home ruler can extract from one bushel of berries is amazing.

The berry season has passed its crest, the peaches are just coming in strong, later on will come the grapes, the plums and the quinces.

There is nothing more beautiful, in the way of house furnishings, after the work is done, than a well stocked fruit closet and nothing more comforting than the assurance the patry shelves give, that no matter how cold and blustery the evenings next winter when the provider forgets to make a purchase of food for the meal, the spread from the pantry, with bread and butter, will fill out the evening meal satisfactorily.

Our vision carries right through these canning times, of work and worry, to the long winter evenings when, from the stock now being accumulated, the joy of the winter meal is obtained.

POETRY FOR TODAY

TO LIBERTY.

Forever thine, Great Liberty,
The patriot ardor of the free!
Upon all goals of honor, fame,
Shines the pure glory of thy name!
Thy light has blazed the sacred way
For peace and victory today!

Forever thine, Great Liberty,
The loyal service of the free!
For thee each sense that we command,
For thee the labors of our hand;
Forever shall their efforts bring
Full need to aid thy furthering.

Forever thine, Great Liberty,
The sacred homage of the free!
Not while thy fires illume the sky
Shall duty lag or honor die!
In thy loved name still we shall fight
Victorious wars for human right!

Forever thine, Great Liberty,
The proud subservience of the free!
To thee and thee alone we say
Thou art our ruler, lead our way!
Throughout the tenure of mankind
Lead thou, and earth's last triumph find!

—New York Times.

CLIMATOLOGICAL CHART

Temperature	70
Highest yesterday	92
Lowest last night	67
Moisture percentage	90
Rainfall	2.85
Barometer	29.88
This date 1918, high	83
This date 1918, low	54

INVESTMENTS

To Be Generally Desirable Must Be Safe, Pay a Fair Return, Be Readily Convertible Into Cash and Give No Trouble.

1. The 5 per cent certificates of The Buckeye State Building & Loan Co., 22 West Gay St., Columbus, O.
2. Answer that description.
3. It loans only on homes and farms, the safest of all loans.
4. Money may ordinarily be withdrawn upon demand, although the law permits notice to be asked.
5. Each six months you receive a check by mail for your interest.
6. Your business is solicited.
7. Assets over $17,300,000.

NYAL LIVER SALT

Effervescent Hepathic Salt

This is an excellent Saline Laxative; does not cause nausea or griping. It will be found to render valuable service in cleansing the intestinal tract in constipation. An artificial mineral water producing effects similar to those produced by many of the celebrated spring waters of Europe and America may be prepared by dissolving one or two teaspoonfuls of Nyal Liver Salt in a large glass full of water and drinking it gradually on getting up in the morning.

If you are troubled with Constipation, Indigestion, Biliousness, Sick Headache, Dizziness, you need Nyal Liver Salt.

35c and 65c bottles at

HAVER'S DRUG STORE

Used Cars For Sale

1917 Cole 8—good as new; new tires. This is a genuine bargain you shouldn't overlook.

5-passenger Marion 6; excellent condition.

Hudson-Essex-Cole

Carlough & Griffis, Distributors

Auto. 23121 Bell 289

A LONG SEA VOYAGE AND THE SALT AIR WILL DO HIM GOOD

RED BLOODED MEN WIN OUT

They Are Always on Top In Every Walk of Life

It is a fact that red blooded men and women are at the top in every walk of life. Men and women with the driving force of red blood, rich in Iron and Phosphates do things, they get results.

Red blooded women are the heads of the happiest and most contented homes, they have the will and the desire to be real companions and helpmates.

Leadership and happiness is only for the men and women who are willing to keep their blood and nerves strengthened and nourished with Iron and Phosphates.

A prominent doctor says, "It is a crime that so many men and women lack the rich, red blood and strong steady nerve to achieve their ambitions. It is all the more so because thin, watery blood is unnecessary, as rich, red blood and strong nerves are within the grasp of everyone. Phosphated Iron makes pure blood by making new blood. It gives strength, brings color to the cheeks, increases the weight and appetite, drives away the blues and those sleepless nights, steadies and renews your nervous energy, makes you feel like a live one once again."

There must be something to it. Everyone who tries it is loud in praise of Phosphated Iron and you have got to show people these days.

To insure physicians and their patients receiving the genuine Phosphated Iron it has been put up in capsules only. Do not allow dealers to give you pills or tablets. Insist on capsules.

Frank Christopher, the Druggist and leading druggists everywhere.

NOTICE OF APPOINTMENT.

Estate of Mary R. Davids, deceased.

Notice is hereby given that R. J. Davids has been duly appointed and qualified as Administrator of the estate of Mary R. Davids, late of Fayette County, Ohio, deceased.

FRANK M. ALLEN,
Judge of the Probate Court.
No. 2176. Fayette County, Ohio.
July 24, 1919.

HAPPY WOMAN

Plenty of Them in Washington C. H. and Good Reason for It.

Wouldn't any woman be happy,
After years of backache suffering,
Days of misery, nights of unrest,
The distress of urinary troubles,
When she finds freedom.

Many readers will profit by the following.

Mrs. James Green, 428 S. Fayette St., Washington C. H., says: "Both I and another of the family have used Doan's Kidney Pills and have received fine results. When I was troubled with backache and kidney disorder, Doan's gave me immediate and lasting relief."

Price 60c, at all dealers. Don't simply ask for a kilney remedy—get Doan's Kidney Pills—the same that Mrs. Green had. Foster-Milburn Co., Mfgrs., Buffalo, N. Y. Advt.

CUTS DISTANCE SAVES TIME

(By Associated Press)

SanFrancisco, July 30.—The Atlantic fleet on its famous cruise around the world in 1908 was 141 days 7 hours enroute from Hampton Roads, Va., to San Francisco. The new Pacific fleet now enroute from Hampton Roads is scheduled to arrive at San Francisco in 27 days from the date of sailing. This is one of the interesting comparisons of the two fleets which have been made here.

The Atlantic fleet went around Cape Horn. The Pacific fleet comes through the Panama canal, not completed when the Atlantic fleet made its cruise.

The actual sailing time for the Atlantic fleet was 61 days 19 hours. The Pacific fleet is expected to make the trip to San Francisco in about eighteen or nineteen days actual sailing time.

In 1908 the American navy had no airplanes or seaplanes. It had few destroyers and less submarines.

BUCYRUS — Mrs. Nettie Smith aged 45, wife of Rev. L. B. Smith, pastor of First Methodist Episcopal Church at Cygnet, Ohio., died yesterday.

Blood Poisoning Results From Slight Scratch

"Special Dispatch to The Enquirer.
"Wheeling, W. Va., June 15.—Dr. ——— ——, President of ——— College, died at a local hospital early today. Death due to blood poisoning, which was caused by a slight scratch which he received on his hand 10 days ago."

The above is an actual quotation from the Cincinnati Enquirer, with names omitted.

Give every injury, no matter how slight, immediate attention. Safety suggests that you keep a bottle of House-tone-e-ah always at hand for emergency use. Its highly concentrated antiseptic qualities make only a slight application necessary to thoroughly disinfect any scratch or cut. No danger of infection when Houstonia (The Original Jones) Liniment is used and yet its action is so mild that it may be freely applied to severe wounds, burns and scalds. Its soothing and healing power is almost magical. Don't risk being without it. Get a bottle from your druggist today. A 4-oz. bottle 25c. Large household size, enough to last a year, 50c. Fifty years' use proves it to be the most reliable household antiseptic. "The kind your daddy used, with my dad's picture on the yellow wrapper." The Dr. J. C. Jones Co., S. Charleston, Ohio.

DOES YOUR BUICK leak oil around fan pully? Well, Smidley can stop it or money refunded. All kinds of repair work at shop on Clinton Avenue. Automatic 5481. 164 tf

WINDSTORM INSURANCE

W. H. DIAL & SON

MASONIC TEMPLE

POULTRY MADE PETALUMA

PETALUMA is the richest city, per capita, in the United States. Population 6,000. Five banks: Total resources $10,185,739.24. Four million Petaluma hens lay 450,000,000 eggs annually.

IF YOU WANT TO MAKE MONEY PLAN FOR A BIG CROP OF POULTRY

Discharged Soldiers

I have been appointed a member of the Bureau of War Risk Insurance and will gladly furnish discharged soldiers with information and blanks for converting their insurance.

TAGGART -:- The Life Insurance Man

You Can Not Afford to Feed Hogs Without An

Automatic Self-Feeder

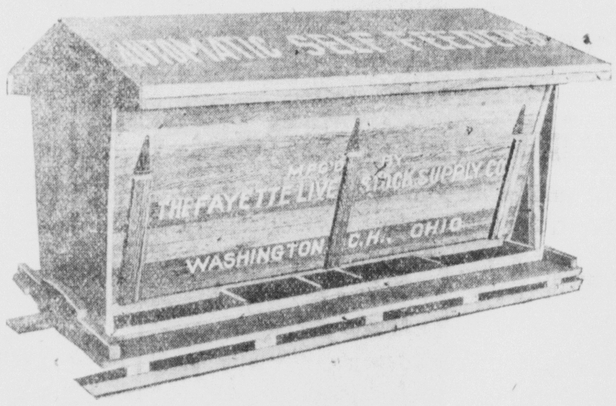

This method of feeding will be appreciated during this busy sesson. JUST FILL THE FEEDER—THE HOGS WILL DO THE REST.

We Also Furnish Feeds in Any Quntity.

Butler's Premium Feed
Butler's Balanced Feed
Corn Feed Meal
Barley Feed

The FAYETTE LIVE STOCK SUPPLY CO.

WASHINGTON C. H., OHIO

RANDOM NOTES

SOCIAL : PERSONAL MENTION : CLUBS

Mrs. Roy Flowers gave an exceedingly pretty birthday party for her cunning six year old daughter, Fern T., on Wednesday afternoon at their home in South Main street.

Twenty-six children spent a delightful afternoon in merry play and the taking of pictures, from the hours of three to five.

The home was very attractive with big bunches of golden glow and pink sweet peas, and the same color scheme of yellow and pink was effectively carried out in the dainty refreshments served. A large birthday cake with the figure six outlined in candles was a feature. Tiny yellow and pink crepe baskets filled with chocolate bonbons were favors.

Assisting Mrs. Flowers were Mrs. Ollie Peart, Mrs. Frank Perrill, and Miss Hazel Flowers.

Also among the guests were Mrs. Martha Snider, Mrs. Albert Flowers, Mrs. John Noble, Mrs. Mary Cochran, and Mrs. Walter Karney.

The little honor guest received a number of gifts.

The children who joined Fern in celebrating her birthday were: Ella May Kelly, Robert Himiller, Edith Kelly, Marjorie Massamore, Doris Massamore Judith Ann Jackson Harry Ferguson, Helen Louise Jackson, Essie Hidy, Ludene Reeder, Jean Wilkin, Bernadine Chrisenbury, Elizabeth Mae Thoroman, Russel McLean, George Addison Flowers, Thomas Alfred Karney, Audrey Clark, Robert Ferguson, Virginia Sprenger, Dorothy Wilkin, Doris Sprenger, Susan Jane Hughey, Billie, John and Martha Stone.

Little Carolyn Summers celebrated her third birthday Wednesday afternoon, when Mrs. W. E. Summers entertained fifteen of the tiny tots who are her daughter's closest playmates. The picture the youngsters made would have delighted the camera man and the cunning little hostess, always "up and doing," was the ring leader in their merry frolic. A number of pretty gifts were presented to her.

The children were served with a dainty luncheon in the dining room. The color scheme of the decorations was pink and white and the big birthday cake, with its three burning candles, in candle holders of pink roses, fascinated the small guests. The candy baskets were in the form of pink roses and the favors surprise packages containing a gift for each child.

Mrs. Summers was assisted in entertaining the children by Mrs. J. E. Sheppard and Mrs. Charles Gerstner.

The little guests included Stanley Flee, John Gerstner, Richard Elliott, Paul Feagan Charles Sheppard, Eleanore Allen, Virginia Van Deman, Rogers Barney Phillip Wilkin Martha Love Hitchcock, Mary Grace Snider, Susan Sheppard, Shirley Summers and Henry Pearce.

Sunday's Society section of the Cleveland News-Leader contains the announcement of the appointment of Mrs. Charles T. Lawton as the new State Secretary of the Ohio Daughters of the American Revolution, accompanied by an excellent picture. The interest of the announcement will be shared by the many Washington friends of Mrs. Lawton, who before her marriage was Miss Bess Johnson, daughter of Mr. and Mrs. Isaac Johnson, former residents of this city, now of Athens. About ten years a go Mrs. Lawton was a successful teacher in the Public Schools of this city whom a flattering offer led to her acceptance of a teacher's position in the East Cleveland Schools where her brilliant mind and pedagogic ability won instant recognition.

The News-Leader says in part:

"Mrs. Lawton succeeds Mrs. Fred S. Dunham, who resigned the State Secretaryship because of pressure of other duties, and to whom Mrs. Lawton was assistant.

"One of the young women in D. A. R. work, Mrs. Lawton brings to the secretaryship an orderly mind, trained by a number of years teaching in East Cleveland schools, previous to her marriage.

Born in Portsmouth, Ohio, she descended on her maternal side from General William Kendall who settling first in Pennsylvania, later came to Ohio, where he became a prominent figure in the early history of the state having been a member of the Ohio Legislature many times.

Mrs. Lawton recently returned to Cleveland after a five year's absence two years having been spent in New York city and three in Fremont, Ohio, where during the period of the war she was chairman of the woman's work of Sandusky County Red Cross also Sandusky County Junior Red."

A joint meeting of the Priscilla and Loyal Men's Adult Bilble Classes of the Church of Christ, was held in the church parlors, Wednesday evening with seventy-five in attendance.

A very interesting business session preceded a splendid impromptu program of readings and music.

A pleasurable social hour and refreshments closed the meeting.

They were going down in the elevator from the twelfth floor of a fashionable apartment house on the Drive two young ladies modishly dressed, and the Woman. Their conservation was about an ordinary topic, but as the Woman listened it took an extraordinary turn.

"Why Louise, you know, there's just Jack and myself in seven rooms Just we two. But we do so enjoy having our friends around. She absolutely objected to company. I didn't dare ask anybody to lunch, and as to having guests to dinner in the evening—that was out of the question." There was a pause. After a deep sigh the narrator continued. "So I sent her away and consequently I have to do all my own work. But of course, now I can have all the company I want."—New York Sun.

Mrs. Albert Slagle, of near Seldon, entertained Wednesday in honor of the birthday of Mr. Slagle with an exceptionally elaborate noon dinner.

The entire day was one of overflowing pleasure and unstinted hospitality. Mr. Slagle was showered with felicitations and regardless of the fact that the affair was a complet surprise responded with his always ready cordiality.

A profusion of roses, golden glow and other garden flowers beautified he home.

Mrs. Slagle was assisted in the hospitalities by Mrs. Anna Perrill, Mrs. Martha Slagle, Miss Ethel Slagle.

The guests included: Mr. and Mrs. Milton James, of Austin, Mr. and Mrs. Austin Slagle, sons, Harold and Paul, of New Holland; Mr. and Mrs. Gilbert Perrill, sons, Herbert and Howard, Mrs. Anna Bush, Mr. Rufus Slagle, Miss Pauline Johnson, of Gamado, Texas, Miss Muriel Johnson of New Holland, Mrs. Marvin Slagle, daughter, Virginia, Miss Ora Welsh.

None of the season's picnic events have recorded a day of greater enjoyment than that of the Y. W. C. Court group, held at Rogers' Park, Wednesday. Forty group members motored out including both the older and the younger, and every one pronounced the day an unequalified success.

The park, with its delightful shade and convenient tables and chairs, was an ideal place and the dinner provided every known picnic delicacy, a big freezer of ice cream included with the hampers.

Rev. Arthur P. Cherrington was among the guests.

Mr Mr. F. M. Mark and Mr. Herman Price motored to Buckeye Lake, Thursday with Nell Mark who will spend a few days the guest of Wilma Dale, now enjoying a two weeks outing with her family at the lake.

• • •

Mr. Raymond Bishop has received his honorable discharge from the U. S. Navy, and arrived home, Thursday morning.

• • •

Mr. Lawrence Fletcher has returned from spending several days at Norfolk, Va.

• • •

Mrs. Anda E. Henkle has as her guests for a few days her mother, Mrs. Ruby Short, of Bloomingburg, and sister, Mrs. Sam McGuire and son, William, of Atlanta, Ga.

• • •

Miss Bess Shoop, in charge of the Frank M. Fullerton Insurance office, is taking her summer vacation, Mr. John Kerr is installed in the office temporarially.

• • •

Mr. W. P. Barnes underwent a major operation Monday at the Mt. Carmel Hospital. Friends are relieved to know that he is recovering as well as possible considering the seriousness of the case. Mrs. Barnes and daughter, Mrs. George Rae, of Hillsboro, are with him as well as his son, Dr. Robert Barnes, who has been for some time connected with the Mt. Carmel Hospital.

• • •

Frances and June Marie Fultz, of Springfield are spending a few days with their grandparents, Mr. and Mrs. O. E. Fultz on the Sabina pike.

• • •

Miss Frances Bishop has returned from a two weeks visit in Evansville, Ind., with her brother Mr. Carl Bishop.

• • •

Mr. and Mrs. Thomas Hays Parrett arrived from Asheville, N. C. Tuesday for a months visit with Mr. Parrett's parents, Mr. and Mrs. G. C. Parrett, in Bloomingburg. This is the first time Mr. Parrett has returned to his home here in the past year and a half and the first opportunity relatives and friends have had to meet his young wife.

• • •

Mrs. Ray Maynard is spending the week end with relatives in Greenfield.

• • •

The many friends of Mr. and Mrs. Frank M. Blessing are indeed glad to know that their little daughter, Margaret, who has been critically ill, is now showing improvement.

• • •

Mr. and Mrs. Willard Story visited Mr. and Mrs. C. K. Howard, Mrs. Story's parents, in Circleville, Thursday.

WE USE SOFT WATER FOR YOUR PROTECTION

Getting Out What You Put In

Make your clothes wear as long as they should. Don't wear them out washing them.

When we wash for you your clothes are not jerked back and forth over a wash board. Ours is the simpler way, scouring and rinsing in water of wonderful softness and white, cream-like suds.

THE ROTHROCK LAUNDRY

BOTH PHONES

Take Your Choice!

We call attention to the following list of really desirable Washington C. H. residence properties that we have for sale at this time. There is not one in the list that is not worth every cent asked for it and more. You never saw a better list of Washington C. H. homes to select from, so we advise you to go carefully over this list, pick out the one you are interested in and see us before the one you pick is gone:

$5,000 7-room home, strictly modern, fine condition, lot for another house, close to school and churches, immediate possession.

$1,500 4-room cottage, gas, fine garden, good location.

$1,550 4-room cottage, gas, fine garden, double lot, good out buildings, fruit, fine location.

$4,000 6-room modern, newly painted and decorated, garage, poultry yard, house built four years ago.

$1,200 6-rooms, gas, stable, garden, improved street.

$3,900 10-room double house, five rooms to side, gas, baths, near high school building. Rents now for $28.50.

$4,000 6-room, modern, right up close, three minute walk from post office.

$5,000 7-room, modern, city heat, double garage, no better location, close up.

$2,300 6-rooms, bath, gas, double garage, fine garden, chicken house, six minute walk from court house.

$1,000 Good grocery, well established and paying business. Other urgent business forces the sale. See us at once.

$3,800 Large Lot, 7-room house, good location.

$ 750 North North Street property.

Hitchcock&Dalbey

MRS. CARY MARRIES BELGIAN MINISTER TO UNITED STATES

Photograph of Mrs. Hamilton Cary, made in Newport.

Mrs. Hamilton Cary, well known in Newport and New York society, has just been married to Baron E. de Cartier de Marchienne, the Belgian minister to the United States.

Mrs. Fuller Hess and daughter, Miss Aileen are down from Columbus for a few days, arranging to move their household goods to Columbus, preparatory to going to housekeeping in that city.

• • •

Mr. John N. Shoop, of Chicago, has joined his family at the home of Mrs. Shoop's parents, Mr. and Mrs. James Perrill of the Devalon road.

• • •

Dr. Drury, who was down from Columbus Wednesday evening to perform an operation at the Fayette Hospital was accompanied by Captain Mitchell Dunn of the U. S. Medical Corps. Capt. Dunn expects to receive his discharge from service at Camp Sherman the last of the week, and return via this city to visit former friends, before going on to his home in Columbus.

• • •

Misses Miriam Fite, Cozy and Florence Boggs, Dorothy Fullerton, Louise Mary and Jeanette Weaver motored to the Greenfield Chautauqua, Wednesday evening.

• • •

Miss Mary Ellen Grove is spending the week with her aunt, Mrs. Will Fawcett, near Sabina.

• • •

Miss Pauline Johnson of Gamada Texas is visiting her grand-father, Mr. John Johnson at New Holland, and other relatives in this county.

• • •

Mr. J. W. Lowe of Greenfield has been the guest of Dr. and Mrs. A. M. Bush the past few days.

• • •

Mrs. Jean Brown of Bloomingburg returned home Wednesday evening, after spendingtwo weeks with friends and relatives at Chillicothe. Miss Blanche Henkleman, of Chillicothe accompanied her home for several days' visit.

• • •

Mr. Jack Steel, of the Circleville pike and Miss Norma Waters, spent Sunday in Circleville and Columbus.

• • •

Glenn H. Brock has returned from overseas service and will soon be discharged at Camp Sherman, according to word received by relatives in this city.

CHANGES HIS MIND NEW MAN EMPLOYED

When Foy King, who recently had been employed as superintendent of the Sabina cemetery grounds, changed his mind and decided to stick to the farm, the Sabina Cemetery Trustees employed Wm. Butterfield.

Butterfield has been janitor of the school building for a number of years and will now look after both jobs it is understood.

Weimar, July 31.— The proposed extraordinary tax on wealth was voted upon favorably Wednesday by the council of state.

Visitors to the bathing beaches are ready to believe in that old feminine complaint of "nothing to wear."

A Victory Vacation at Home

Conserve Time and Expense by Attending

Washington C. H.

Chautauqua

August 15, 16, 17, 18, 19, 20, 21

Americanism is The Keynote

Seven Joyous Days Filled with Lectures and Entertainment that will help you to "Pack Up Your Troubles in Your Old Kit Bag and Smile, Smile, Smile."

Season Tickets—Adults $2.20. Children $1.10

See Program Booklet GLENN WOODMANSEE, Secy.

ALLEN ATTACHES GATE RECEIPTS OF JAMESTOWN FAIR

W. C. Allen, well-known candy maker of this city, has filed action to attach the gate receipts of the Jamestown Fair in order to obtain what he deems just payment for alleged violation of the concessions privilege which he contracted for sometime ago.

Regarding the action the Xenia Gazette says:

"Alleging that his stand was pushed into an obscure corner of the fair grounds where it was impossible for him to make any money, W. C. Allen, owner of a refreshment concession on the Jamestown fair grounds, brought an attachment suit for $450 against J. W. Tomlinson, owner of the fair grounds, Harry Hopkins, secretary of the fair board and the Jamestown Fair Association in common pleas court Wednesday morning.

"For the purpose of attaching the fair gate receipts ex-Sheriff Funderburg and Deputy Sheriff Birch went to Jamestown Wednesday forenoon.

"In order to prevent the operation of the fair being interfered with in any way, members of the fair board placed in the hands of the sheriff a check for $460 to cover the amount which Allen sought to attach, and announced that they intend to fight the matter in the courts.

Allen declares that after he was sold the concession, the fair association made a contract with a carnival company to sell them the entire concession privilege, and when the company arrived his stand was pushed out of the place he had selected."

CONTRACT LET NEW PLANT READY

The contract for the new paper mills to be erected at Chillicothe has been let to the Austin Company, Industrial Engineers and Builders of Cleveland. It is reported that work on the new buildings will start on August 5th.

Ninety working days will be required to complete the construction work which will make December 1st as about the date for the installation of the machinery.

FAIL TO SETTLE STRIKE

London, July 31.—An attempt to settle the Yorkshire coal strike Wednesday proved unsuccessful.

BIG FIELD DAY AND PICNIC

AT WILLIAMSPORT, THURSDAY, AUGUST 7th.

The Annual Field Day and picnic at Williamsport is to be held on next Thursday, August 7th, and arrangements are under way to make the day better than ever this year.

All sorts of attractions have been arranged for including a balloon ascension, races, athletics, base ball, etc.

The Boys' Industrial school band from Lancaster with forty-five members will furnish the music.

For twenty years these picnics have been held and every year the crowd numbers usually five thousand people and this year it should be larger than ever.

All who can should attend the Williamsport Picnic. Advt.

ADVERTISED LETTERS

Women—Miss Marie Caplinger, Mrs. Anna S. Cole; Miss Cleo Hamilton; Mrs. Henretta Hardy, Miss Clara Judd Miss Dorothy Johnson; Mrs. Dan Kerr; Mabel Melson; Mrs. Wm. Shipler; Miss Elizabeth Wolf.

Men—Earl., Anders Ray Briggs; Arthut Brown; Charles Beason; P. F. Branstedt; Benj. R. Dickerson; Employment Agent; Harry Golin; Jerry Hays, Frederick J. Haskins; Ideal Pump Co.; J. C. Jacobs; M. L. Junk; Vm. McCoy; Albert Nagel; H. B. O'Neal; Collins Page; Gus Ranner; Secretary Y. W. C. A.; J. H. Wilson & Co. Grant Wolfee.

In order to obtain any of the above ask for advertised letters.

S. A. MURRY, P. M.

July 29.

FITE'S GROCERIES QUEENSWARE

Lisk Canning Racks and Boilers

One Extra Heavy Tin Boiler and One 8 Hole Canning Rack. The rack is made with handles and the boiler so constructed that the lid fits perfectly tight, allowing handles to project above top.

$4.00 Complete. Racks only 75c each.

Just received 15 bushels Hill Blackberries. Daily shipments by express. $5.50 per bushel.

Fancy Maiden Blush Cooking Apples 2 lbs for 25c.
New Sweet Potatoes 15c lb.
Fancy Northern Ohio Celery 3 bunches for 10c.
Roasting Ears 35c dozen.
Elberta Peaches 6 lb. sections 75c.

Special for Friday and Saturday

Extra Fancy Indiana Gem Cantaloupes, 12 melons to the crate, all selected large size, guaranteed sweet, $2.00 per crate.

Our Store Will Close at 10 P. M. Next Saturday Evening.

Old Potatoes, special to close out, 40c peck. $1.50 per bushel.

EXECUTRIX SALE!

The undersigned will offer for sale at Public Auction upon the farm of the late Noah H. Smith, deceased, situated on what is commonly known as the Devalon Road, about three miles northeast of Washington C. H., and about two miles southwest of Bloomingburg on

Friday, the 8th Day of August, 1919

the personal property of the said Noah H. Smith, deceased, consisting in part of five head of horses, consisting of one sorrel mare and colt, one gray horse, one bay gelding 2 years old and one bay colt 1 year old. Three head of cattle consisting of one extra good Jersey cow 5 years old, one Jersey calf, one Shorthorn heifer 2 years old; 43 shoats weight about 100 pounds each, (all have been immuned); about 400 bushels old corn in the crib; one Overland automobile in good condition; farm implements consisting of three breaking plows, two farm wagons, cultivators, corn sheller, drag, sleds, hog racks, water tanks, harness and many other articles too numerous to mention.

Sale to commence at 1 o'clock p. m., sharp; terms made known on day of sale.

MARTHA E. SMITH, Executrix

Of Noah H. Smith, deceased.

COL. ECKLE, Auctioneer.

Wonderland THURSDAY Last Showing Of Marguerite Clark in **Uncle Tom's Cabin**

FRIDAY Broncho Billy in Red Blood and Yellow | SATURDAY Eddie Polo. Also The Ghost of Slumber Mt.

COLONIAL---All the Rest of the Week
MARIAN DAVIES in The Burden of Proof

Markets

NEW YORK STOCKS, LAST SALE

New York, July 31.—American Beet Sugar 90¼; American Sugar Refining 134⅛; Baltimore & Ohio 45⅛; Bethlehem Steel 94; Chesapeake & Ohio 64½; Erie 18¾; Kennicott Copper 40 Louisville & Nashville 115; Midvale Steel 55½; Norfolk & Western 104½; Ohio Cities Gas 56; Republic Iron and Steel 93¼; United States Steel 109⅛; Willys Overland 35¼.

LIVE STOCK MARKET.

Pittsburg, July 31.—Hogs; receipts 1500; market higher; heavies $22.75@23.00; heavy yorkers $23.55@23.85; like yorkers $23 00@23.50 pigs $22.55@23.00.

Sheep and Lambs—Receipts 300; market steady; top sheep $11.00; top lambs $15.50.

Calves — Receipts 25. Market higher; top $21.00.

Chicago, July 31.—Hogs; receipts 9000; Market higher; top $23.60; heavy weight $21.85@23.35; medium weight $21.80@23.60; lights $21.10@23.00; sows $20.00@21.75; pigs $19.75@21.00.

Cattle — Receipts 5000; Market steady; heavy beef steers $16.50@18.50; light beef steers $14.25@17.50; cows and heifers $7.00@14.50; canners and cutters $5.50@7.00; stockers and feeders $7.00@13.75; veal calves $15.75@16.75.

Sheep — Receipts 8000; Market steady; lambs, good to choice $13.00@16.75; ewes, good to choice $7.00@9.00.

Cincinnati, O., July 31.—Hogs; receipts 3000; market strong; selected heavy shippers $23.00; good to choice packers and butchers $23.00; stags $10.00@14.00; light shippers $21.50@21.75; pigs $14.00@20.50.

Cattle — Receipts 900; Market slow; shippers $11.00@16.00; good to choice butcher steers $11.00@12.00; heifers good to choice $11.00@11.75; cows, good to choice $7.50@10.00.

Calves—Market steady; fair to good $14.00@18.25; common and large $7.00@12.50.

Sheep — Receipts 3300; Market strong; good to choice $8.50@9.00.

Lambs—Market strong; good to choice $17.75@18.00.

CHICAGO GRAIN CLOSE

Chicago, July 31. — Corn — Sept. $1.93⅝; Dec. $1.63½.
Oats—Sept. 78⅝; Dec. 80⅞.
Pork—July $55.30; Sept. $50.40.
Lard—Sept. $34.00; Oct. $33.80.
Ribs—July $27.65; Sept. $28.00.

CLOVER SEED.

Prime cash $29.75; October $31.50; December $30.00.

ALSIKE

Prime cash $26.00; October and December $26.25.

TIMOTHY.

Prime cash—Old and new $5.50; September $6.00; October $5.85; December $5.90; March $6.05.

THE LOCAL MARKET

No. I Whea	$2.13
No. II Wheat	$2.10
No. III Wheat	$2.06
Yellow Corn	$1.95
White Corn	$1.95
Eggs, buying price	41c
Eggs, selling price	43c

ALL MAKES
OF AUTOS REPAIRED. CARBON BURNING. BATTERIES REPAIRED AND RECHARGED. ALL WORK GUARANTEED.
WYATT
REAR OF Y. M. C. A.

BASE BALL

HOW CLUBS STAND.

National League.

Club	Won	Lost	Pct.
New York	55	26	.679
Cincinnati	57	28	.671
Chicago	46	37	.554
Brooklyn	41	42	.494
Pittsburg	41	44	.482
Boston	30	49	.380
St. Louis	30	51	.370
Philadelphia	28	51	.354

American League.

Club	Won	Lost	Pct.
Chicago	56	33	.629
Detroit	50	38	.568
Cleveland	50	39	.562
New York	48	38	.558
St. Louis	46	40	.535
Boston	38	48	.442
Washington	38	52	.422
Philadelphia	24	62	.279

WEDNESDAY'S GAMES

National League.

New York 9, Pittsburg 0; New York 1, Pittsburg 6.
Boston 6, Cincinnati 7.
Brooklyn 6, Chicago 0.
Philadelphia 3, St. Louis 1.

American League.

Cleveland 1, Philadelphia 2.
Chicago 5, New York 6; Chicago 5, New York 3.
St. Louis 0, Washington 1.
Detroit 3, Boston 1; Detroit 2 Boston 3.

FIRE DESTROYS BIG ELEVATOR AT FAIRVIEW

The large grain elevator at Fairview was wholly destroyed by fire Wednesday evening together with more than 4500 bushels of wheat it held.

A car loaded with wheat standing on the siding at the elevator was also consumed in the flames.

The origin of the fire is a mystery but is supposed to have started in some way from the gasoline engine.

The elevator was owned by Grant Campbell of Atlanta. The elevator building and contents are a complete loss. The flames were discovered shortly after 8 o'clock and in less than two hours nothing but a pile of glowing embers and twisted iron remained.

HARDEST RAIN OF THE SEASON

The hardest rain of the season, and one of the worst electrical storms of the season, struck this city and surrounding community shortly after the noon hour, Thursday, and within a few minutes the gutters were flooded and the catch-basins filled to over flowing. The storm sewers, for a short time, were not adequate for carrying the water.

During the storm lightning struck in and near the city a number of times, but so far no serious damage has been reported.

It was announced officially at one o'clock that the rainfall for the day up to that time was 2.85 inches, most of which fell with a period of 30 minutes.

The rainfall in most parts of the county has now been sufficient to virtually insure the corn crop.

GROUP MEETING.

The E. Market street group will meet at the home of Mrs. J. B. Worthington, Friday afternoon at 2:30 o'clock. A full attendance is desired.

SECRETARY.

When a fellow tells a girl her figure is the best one in the world he calculates to please.

OUR BID FOR YOUR PATRONAGE Expert Examination
Quality Glasses— Perfectly Fitted
A. Clark Gossard Optometrist and Optician S. Fayette St.

MURDERED MAN'S FAMILY TELLS OF MEXICAN CRUELTY

Mrs. John Correll and son at Washington.

Mrs. John Correll, wife of the American citizen slain by Mexicans near Tampico recently, and their sixteen-year-old son, recently arrived in Washington to tell President Wilson personally of the attack upon her husband, herself and the boy and the cruelties practiced by the Mexicans in their raids and attacks on U. S. citizens. Washington asked Carranza to state his position regarding the Correll murder. Carranza has replied that he will "omit no efforts in the prosecution and punishment of those responsible for a crime so odious."

CLAIMS 120,000 JEWS KILLED

(By Associated Press.)

New York, July 31.—Louis Marshall, chairman of the committee of Jewish delegations at the peace conference here today sent a cable message to Paris, in which it was alleged that 120,000 Jews, including 1,500 school children, had been killed in new and terrible outbreaks in June.

FRANCE FIXES PEACE RETURN

(By Associated Press)

Paris, July 31. — The French cabinet approved today the proposal that peace should be considered officially on the date of publication in the official journal of ratification of the German treaty by the Chamber of Deputies, when completed.

NEW AMERICAN ALTITUDE MARK SET AT 6 MILES

(By Associated Press)

Mineola, N. Y., July 31.—Although failing to establish a world's altitude record, Roland Rohlfe, civilian aviator, flying a Curtiss wasp biplane, set a new American mark Wednesday, when, in an official flight from Roosevelt field, he reached a height of 30,700 feet, according to the figures on his barograph. The instrument will be inspected by officials of the Aero Club of America, and if found to be accurate, the record will be recorded as official.

KENTUCKY BOOZE FOR ENGLAND

Louisville, Ky., July 30.—Exportation of Kentucky whiskey has begun as a result of the lifting of embargoes in the British Isles, according to dealers here. Large shipments from warehouses throughout the state are being made to England, Ireland and Scotland, exports so far having exceeded 20,000 barels, according to reports.

The distillers are represented as desirous of disposing of the big Kentucky holdings before constitutional prohibition in January halts exportation.

SUMMARY ON CROP CONDITION WEATHER REPORT

Columbus, Ohio, July 31.—Showers have occurred since yesterday morning in southern portions of Montana and North Dakota and eastward; also in areas in western South Dakota, central portions of Illinois and Kentucky, and along the Kansas-Missouri boundary and south- central Missouri. The amounts were mostly light to moderate except that nearly two inches fell at Eubank, Ky. There has been no important change in the temperature except a change to cooler over the far northwest. The unseasonably high temperatures that now prevail over middle and southern portions of the region will continue high in those sections through today, followed by lower temperatures on Thursday and Thursday night.

The weather was generally favorable for harvesting and haying and good to excellent progress was made with this work in most sections, but it was too dry and hot for growing, especially in northwestern counties. Thrashing of winter wheat was nearly completed in southern and well advanced in northern counties. The yield continues diappointing. Fair to good progress was made with the threshing of oats, barley and rye with generally satisfactory results. The growth and condition of the corn crop were good to very good except in the northwest where the weather was too dry and hot. Pastures are failing rapidly in many places, necessitating the feeding of stock. Gardens are generally poor, fruits very poor, and tobacco small and irregular in many parts of the tobacco sections. A general rain is now greatly needed.

Washington, D. C.—Reports the weather was unseasonably warm and dry in central and northern districts but heavy to excessive rains continued over much of the south while the droughty conditions were intensified over the northwest. Excellent progress was made with farm work except in portions of the south where delayed by rain. Corn generally made good to very good progress except in some central localities and the northwest where it was too dry but rain is now greatly needed in most interior and northern sections. Conditions were very favorable for threshing but the yield and quality of winter wheat continue poor in many sections. Spring wheat made little progress and its condition is unsatisfactory in most of the spring wheat belt, with damage from blight and rust very serious over some large producing areas. The threshing of oats is progressing in central districts the yield being most fair to good. Pastures and meadows need rain in most of the interior and northern states.

WILLIAM H. ALEXANDER,
Meteorologist.

THE TELEGRAPH RATES RETURN TO PREWAR LEVEL

Columbus, O., July 30.—Telegraph rates after tomorrow, when federal control ceases, will take a tumble of 20 per cent and will remain at the pre-war figure of 25 cents for 10 words within the state for at least a month.

Telegraph companies failed to file with the public utilities commission the increased Burleson rates. State law requires that new rate schedules must be filed at least 30 days before going into effect.

In the case of telephone rates the act of Congress provides Burleson rates shall remain in effect four months after July 31 unless sooner changed by the public utilities commission. This does not apply to telegraph rates, which, therefore, drop back to the pre-Burleson schedule tomorrow.

CALLED LIAR AND TRAITOR

Berlin, July 31.—Dr. Karl Helfferich, the former vice chancellor, announced Wednesday that, having failed to induce Mathias Erzberger to sue him he will enter suit against Erzberger "to prove him a liar and traitor and to bring the truth to light."

First show 7:15 Second 8:45
THE PALACE
Admission 10c & 15c War tax included
THURSDAY
Mary McLaren
IN
The Unpainted Woman
A Universal Special Attraction.
If you miss FLORENCE REED in A WOMAN UNDER OATH You will miss one of the best of the year.

MAKE PLANS FOR TEACHERS' MEETING HERE NEXT WEEK

Many interesting and entertaining features will be found on the program of the first annual session of the Fayette County Teachers' Institute, and an unusual opportunity is afforded to the teachers of the county and to the general public.

The institute will start Monday morning at 9:00 a. m., August 4th, and will continue with a full program until Friday afternoon, August 8th. It will be held under the supervision of the County Board of Education, in Memorial Hall.

Officers for the Institute are: R. E. Corrill, president; Edna Thompson, secretary.

A musical program will be a feature. Music will be furnished at the morning session, at noon and during the recesses.

It is announced that at present there are several vacancies existing in the schools over the county and these will be filled from among those present at the institute.

A cordial invitation is extended to the teachers of all the city, village and rural schools and to the public.

ROAD HEARING CONTINUED OVER

Hearing of the proposed rebuilding of the Woods road in Paint township was held before the county commissioners, Wednesday afternoon, and continued until next Monday afternoon at one o'clock when further hearing will be held.

Some of the land owners declare that a large portion of the road is in fair condition and could be placed in proper condition by application of crushed stone or gravel without the greatly increased cost of rebuilding.

Others contend the road is in such condition that only rebuilding will place it in proper condition, and that improvement of the road will increase the value of their property more than the tax for building.

FUNERAL SERVICES MRS. ANN FISHER

The funeral services of Mrs. Hester Ann Fisher were largely attended Wednesday afternoon, at the Good Hope M. E. Church. Rev. Whitmer, pastor of the church conducted impressive services and read the memoir, extolling the sterling qualities of the esteemed mother and friend.

Two favorite hymns were sung by a quartette.

Messrs. Jess, John and Aaron Rowe, William Fisher, James Fisher, Villa Thomas were pall-bearers. The burial was made in the Good Hope cemetery.

There were a number of beautiful floral remembrances.

TEACHER RESIGNS

Another vacancy has been made among the teachers of the county schools by the resignation of Miss Clara B. Brown who had been employed by the board to fill the position of teacher in the primary department at Waterloo.

An effort will be made to secure a successor as soon as possible.

FORMER RESIDENT CALLED BY DEATH

Mrs. Crissie W. Sinsabaugh, 76, widow, died at the home of her daughter, Mrs. Charles Binns, 98 Warren street, Tuesday. Funeral services will be held Friday, at 10 a. m., at the residence. Interment at Green Lawn cemetery. — Columbus Dispatch.

Mrs. Sinsabaugh will be remembered by the older residents of this city as Miss Crissie Reed, who was first married to Mr. William Willson. He was a son of the late Samuel Wilson, who was a hotel keeper on Court street in 1851 and 1852, a brother to the late Jenny Stevens, and cousin of Mr. Joe N. Willson of this city.

After the death of "Billie" Wilson his wife married Mr. Sinsabaugh and they had one daughter, with whom she had made her home for a number of years.

NO PROBE HERE AT PRESENT TIME

Prosecutor Harry M. Rankin announces that at the present time he will not ask for a grand jury investigation into the high cost of living in this city, but will be ready at all times for any information that may be available that would tend to show profiteering.

If such information comes before him, he will then proceed with an investigation, he declares.

Goes across lots—ferryboats.

NOTICE OF APPOINTMENT

Estate of Timothy Lamoreux, deceased.

Notice is hereby given that William C. Miller has been duly appointed and qualified as Executor of the estate of Timothy Lamoreux late of Fayette County, Ohio, deceased.

FRANK M. ALLEN,
Judge of the Probate Court,
No. 2178. Fayette County, Ohio.
July 31st, 1919.

CLASSIFIED

FOR SALE—250 acre farm. 250 acres fine land nine miles from State House. All first and second bottom. No waste land. Well tiled and well fenced. Two good houses; three new barns, silos and other out buildings. For quick sale to close an estate the price is $150 per acre. Worth $200. Buckeye General Service Co. 433 C. S. & Tr. Bldg., Columbus, Ohio. 179 t6

FOR SALE—Two Ford delivery trucks. Can be seen at Powell's garage. 179 t6

FOR SALE—Cow, Jersey, calf by side. Horse spring wagon and harness complete. Auto. 8772, F. C. Mayer. 179 tf

WANTED — To buy a house of 5 or 6 rooms phone automatic 7893 or 445 W. Bell. 179 t6

WANTED—A small nursing calf. Call Automatic 6973. 179 t6

SAM J. VANPELT
AUTO LIVERY!
Auto 5221; Bell 78. Res. 236-R.

FURNITURE REPAIRING
Anyone having Furniture repairing, rebuilding, refinishing, upholstering, paper hanging, designing or pattern-making to be done, call and get our prices. You will find them reasonable.
E. E. Noble.
Millwood Ave. Auto. 8472

AUTOMOBILE INSURANCE AT COST
FIRE, THEFT, COLISSION, PUBLIC LIABILITY AND PROPERTY DAMAGE.
HENRY W. JONES
9 Pavey Building.
Preparedness today is cheaper than sorrow tomorrow.

WANTED Teams to haul Baled Hay and Straw
H. R. Rodecker.

This Coupon is Worth
5c
Take It to Your Grocer and Ask for
LAUREL BUTTER CRACKERS
In Family Tins
They're Fine
"The Taste Tells the Tale"
THE DAYTON BISCUIT CO., DAYTON, OHIO.

STOP THE AUTO THIEF!

Give Us a Federal Law With Teeth In It

Something must be done to halt or stop the theft of motor cars and motorcycles and motor equipment. It is costing millions of dollars and a large number of men to trace stolen motor vehicles. It increases the first cost and increases the yearly maintenance cost of motor cars. Insurance premiums have been placed at excessive figures because of such stealing, and the future indicates that unless some protective measure with teeth in it appears they will still further increase. Motor car and motorcycle thieves are occupying too much time and causing too much worry for motor owners. It is teaching crime, bcause it has been an easy matter to steal and dispose of a motor car with punishment prospects light even in extremes.

Close to a million dollars, if not in excess of that sum, is spent yearly in tracing stolen motor cars; a large number of men are engaged in this business who could be doing something more profitable for their community.

Motor car and motorcycle stealing has increased insurance rates, and there is every indication that unless something is done the insurance companies will be forced to still further advance theft premiums.

Put The Auto Thief in the Clutches of the Federal Law

The Fayette County Automobile Club

Cox-Nash Company
111 North Fayette Street

The Ortman Motor Company
Fayette and Market Streets

Hudson—Essex—Cole
Carlough & Griffis, Distributors
East Market Street

Johnson Auto Sales Co.
East Court Street
Buick

The Palmer Garage
Chevrolet Sales and Service
East Street

The Overland-Bending Co.
Court and North Streets

Shissler Motor Sales Co.
South Main Street

The Tire and Rubber Shop
Court and North Streets

White Vulcanizing Co.
West Court Street

Powell Auto Company
South Fayette Street

Glenn M. Pine
Automobile Insurance
Judy Block

Edgar Snyder
Automobile Insurance
Rear Midland Bank

If you believe that the motor car should be protected against the thief with a Federal law fill out this blank and mail it to your congressman.

To Congressman S. D. Fess:
HOUSE OF REPRESENTATIVES
Washington, D. C.

I earnestly urge your serious consideration for the enactment of a Federal Law that will establish motor car thefts as a Feaeral offense.

Name.....

Street Address.....

City..... *State*.....

CLASSIFIED

Automatic, 22121 Bell, 170-R

RATES PER WORD

One time in Daily Herald 1c
6t in Herald 3c
12t in Herald 4c
26t in Herald 6c
52t in Herald 10c
Additional time 1c a word per week.
Minimum Charge....1t, 15c; 6t, 30c

FOR RENT

FOR RENT—Two furnished rooms. Automatic 4221. 178 t6

FOR RENT — Furnished modern house 4 or 6 rooms as preferred, best central location, for period of three months. Call Auto. 7472. 178 t6

FOR RENT—Light housekeeping rooms, South Fayette St., Automatic 6051. 176 t6

FOR RENT—Apartment of four rooms and bath. City heat and all convehiences, Mrs. D. H. Van Winkle. 172 tf

FOR SALE.

FOR SALE—One horse spring wagon. A bargain. Call 377 East St. 178 t6

FOR SALE— Grocery good location good business. Other business forces quick sale. Price about $1,000. Hitchcock & Dalbey. 178 t6

FOR SALE—2 acres with good house and out buildings. Address "X" care of the Herald. 178 t6

FOR SALE—My residence property on Washington Ave. Grace Ogle. Automatic 22901. 178 tf

FOR SALE—2 good axminster rugs 9x12; 1 elegant solid oak sideboard; 1 5-burner Detroit vapor oil stove, with oven; 1 malleable steel range; various other articles. Also good clothing, coats, skirts, etc. Automatic 12654. 178 t6

FOR SALE—My residence on Circle Avenue. Rose McLean. 177 tf

FOR SALE—Two Ford delivery wagon at the right price. Can be seen rear old Gossard garage. Shissler Motor Sales Co. 176 t6

FOR SALE—One more farm 117 acres, 3 miles from Washington. This is a good buy for speculation. See J. A. Louderman. 176 t6

FOR SALE—A man's summer suit. Automatic 22861. 176 tf

FOR SALE—Four room house. Bargain if sold at once. Bell phone 322 W. 176 t6

FOR SALE—5 room house garden, gas and water at once Bell 266 B. 176 t6

FOR SALE—Ladies' and Misses' Oxfords. All sizes. Call Automatic 8834. 175 t12

FOR SALE—Reed baby cart, good as new, one good carpet sweeper. Cit. 6501, Bell 478. 174 t6

FOR SALE—Ford touring car, demountable wheels, shock absorbers, new tires, etc. H. E. Daugherty 174 t6

FOR SALE—Buick 6, five passenger touring car, Cord tires, A No. 1 condition. Ralph Cline, Powell's Garage. 174 t6

FOR SALE—Farms and city property. See J. A. Louderman. 173 tf

FOR SALE—Road wagon with flat bed. Ford size auto tire, 3 1-2 inch. $4.75. Call H. R. Rodecker. 170 tf

FOR SALE—293 acre farm in Clark county, $12,000 worth of improvements, 2½ miles from market, $160 per acre.

Farm of 253 acres in Clarke county with two sets of buildings—one new. 4 miles to market. $110 per acre.

Madison County farm of 61 acres—improvements modern to the minute. on Traction line, $270 per acre.

Two properties in Bloomingburg—six room house, well, cistern, outbuildings; four room cottage, good condition, barn and out buildings. David Long, Bloomingburg, Ohio. 169 t12

FOR SALE— Modern 7 room house on North street near Baptist Church Grace Ogle, Automatic 22901. 168 tf

FOR SALE—To settle an estate: 6 room house, gas, cistern, well, fruit on Rawlings, near paved street, A good home; will sell on payments. Inquire of Gregg, Patton and Gregg, Attorneys. 168 tf

FOR SALE—Extra good milk cow just fresh. Very gentle. S. E. Shultz. 158 tf

FOR SALE—House six rooms and bath, modern except furance corner lot on paved street. Price right for quick sale. No trades or agents considered. Address P. O. Lock Drawer No. 399, Washington C. H. 148 tf

FOR SALE—Farms of from 155 to 10 acres. Excellent soil, fine new buildings, plenty of water, location near railroads, S. P. Scott, Hillsboro, Ohio. 141 t15

FOR SALE—Ford Truck in first class condition at The White Vulcanizing Plant. 149 t

FOR SALE—At a bargain, large ceiling lamps, electric. Call Herald office Automatic 22121. 147 tf

SECOND HAND FURNITURE

If you have anything in Second Hand Furniture, Stoves or Rugs call us, we will either buy or trade you new for old goods.

Come and see More Brothers Cook Stoves; we are sole agents for this stove.

HARVEY BLANTON,
N. Fayette Street.
Automatic 4041 Bell 40-R

WANTED

WANTED — Girls to take trained nursing course at Hodson Hospital. Inquire Hodson Hospital. 178 t6

WANTED — To buy, good second hand buggy or carriage. Call Ed Darlington. 178tf

WANTED—Good girl or woman for general housework. No washings. Mrs. C. C. Krepps corner East and North Streets. 177 tf

WANTED—Girl for general house work. Apply to Mrs. P. J. Burke, Sr., 365 W. Temple Street. Aumomatic phone 6684. 177 t6

WANTED — To rent furnished apartments about four rooms with modern conveniences. For man and wife. Address Box 175. 177 t6

WANTED—To buy from 100 to 200 hogs weighing from 75 to 100 pounds. Lewis Moore, Both phones. 174 t6

MIRRORS RESILVERED
Automatic 22511.

WANTED
TO BUY
300 STOCK HOGS

Weight 90 to 150 pounds, or will buy thin sows.

M. G. MORRIS.
Auto. phone 7111; Bell 221-R1

LOST AND FOUND

LOST — Tuesday, on Court street, $20 bill. Finder please notify Mary Stuckey, Automatic 12324. 178 t6

LOST—Watch charm, sea bean, with initials D. S. H. in gold lettering, between postoffice and court house. Finder return to Herald office. Reward. 177 t6

LOST—Pocketbook Saturday eve. containing $55. Finder return to Herald office and receive reward. G. H. Morris. 176 t6

Money loaned on live stock, chatels, also second mortgages. Notes bought. John Harbine, Allen Building, Xenia, Ohio." 5-28-20

P. E. DECATUR, M. D.

118 N. North St.
WASHINGTON C. H., OHIO.
Practice limited to Diseases of Eye, Ear, Nose and Throat and Fitting Glasses. Hours: 9 to 12 and 1 to 4 Sunday by appointment.

FARM FOR SALE

The farm of the late Elizabeth Browning, situated 1 1-2 miles southeast of Bloomingburg, consisting of 101.25 acres, will be offered for sale at private sale.

This is an exceptionally good farm, well located and has splendid improvements.

For further particulars see John Browning on the farm, Cas C. McCoy or E. L. Bush, Admr., Masonic Temple ,Washington C. H., Ohio.

SEE SMIDLEY FOR REPAIR WORK AT SHOP ON CLINTON AVENUE. AUTOMATIC PHONE 5481. 158 tf

MANY EVIDENCES OF PREHISTORIC MAN IN FAYETTE

Over One Hundred Mounds And Other Primitive Monuments Left by The Moundbuilders.

One Village Site, Three Enclosures and Two Stone Graves Noted.

The average citizen of Fayette county probably is not aware that there are over 100 mounds, enclosures, burial places and other evidences of the prehistoric race which inhabited this country before the American Indian appeared upon the scene, probably thousands of years ago.

Mr. Almer Hegler has one of the comparatively few copies of an archeological history in which the mounds, etc., of every county in the state are marked.

Ross county leads all others with 455 such evidences of the primitive race. Licking has 352 mounds and other monuments.

In Fayette county nearly 50 mounds are marked, some of them being of considerable size and importance.

There are only three enclosures, or semi-circular earthworks noted, two of these being in Paint township immediately south of Bookwalter, and the other north of Waterloo and south of the Yankeetown road.

Only one village site is listed, and that is on the Groff land north of Bloomingburg.

Two stone graves are indicated, these being in Wayne township on the Amos Rodgers farm. The stone graves were formed by slabs of stone placed about the corpse of the moundbuilder.

One of the largest mounds in the county is used for a cemetery at Pleasant View.

Fully fifty burial places have been found in the county, and these are being added to almost yearly.

It is a very common thing to find flint arrow points, lances, and other implements of the stone age in Fayette county. Many of the mounds have never been opened.

Prohibition cannot prevent the full of the moon.

KEEPS NATIONAL SWIMMING TITLE

MISS CHARLOTTE BOYLE

Miss Charlottee Boyle, woman national sprint swimming champion recently defended her title of Metropolitan A. A. U. half-mile woman swimming champion at Lake Hopatcong. Miss Boyle claims it was one of the hardest races of her career. She won the race by coming in a foot a head of Miss Ethelda Bleibtrey, a clubmate.

MAUSOLEUM HAS BEEN COMPLETED

The mausoleum which has been under course of construction in the New Holland cemetery for many months has been completed, and the keys formally turned over to the cemetery trustees.

The structure contains 111 crypts.

NEGRO PUT ON NIGHT DUTY.

Washington, July 31.—Senate officials said Wednesday the storm raised by appointment of a negro elevator man in the Senate Office Building had entirely blown over. The negro was assigned to night duty and the 20 white elevator men on day duty withdrew their threat to go on strike.

The seamstress says she manages to pull through and get along sewsew.

Greene County Fair!

80th IT'S EDUCATIONAL 80th

STOCK JUDGING RACING DISPLAYS CONTESTS FOR GIRLS AND BOYS

Free-Four Acts

Dellemead Troupe in Living Pictures
Earle Sisters with Flying Ladders
Joe Kiljoy —Comedy Acrobat
The Ferris Weeel Girls Direct
From New York Hippodrome

Meet All Your Friends The

5th, 6th, 7th, 8th of August

At Xenia, Ohio

MILO ANDERSON, Pres. R. R. GRIEVE, Secy.

Patterson Service!

A COMPLETE VEHICLE SERVICE

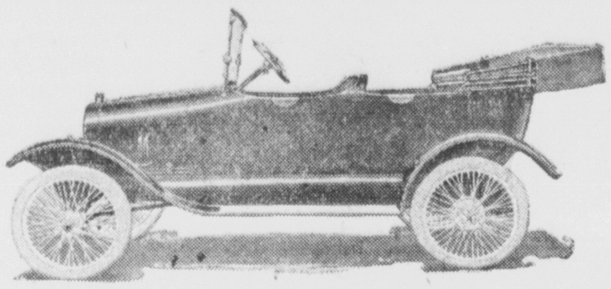

PATTERSON DE LUXE INSTALLATION FORD STYLE

"Patterson, I like my New Ford better every day." That's what Mr. Faris, of the Lynchburg News, told us the other day. And you will agree with us that he is a pretty good judge.

We invite you to write, phone or call for demonstration.

Paint Prices:

Buggy : : :	$12.50	to	$15.00
Automobile	$15.00	to	$50.00
New Lustre Finish : :			$ 7.50

We Make Them Look Like New

The Patterson Buggy : : : $100.00 And Up
Still Built in "That Old-Time Quality," Need We Say More?

C. R. PATTERSON & SONS, Greenfield, Ohio. Phone 199

GENERAL Jumbo 10,000 BRUNSWICK 6,000 GOODRICH 6,000

CLINTONS SURE DITTO ATHLETICS

Local fans are looking forward to the classic of the season Sunday when Wilmington Clintons meet the Athletics at the Sunnyside Park.

The Clintons are fully confident they will be on the long end of the score while the local boys think just the opposite and time will tell.

That the Wilmington fans think they have a good team is evident by a recent clipping from the Wilmington News which, although not speaking in regard to the game next Sunday, is very appropriate:

But the Clintons are not ordinary players although they do not belong to a league. It would be hard to find semi-pro teams to class in a league (with all due apologies to Washington C. H. and Xenia) with the Clintons. A real slugging game is expected Sunday.

WANTED — Girls in the fitting room. The P. Hagerty Shoe Co. 174 t6

MAN'S BEST AGE

A man is as old as his organs; he can be as vigorous and healthy at 70 as at 35 if he aids his organs in performing their functions. Keep your vital organs healthy with

GOLD MEDAL HAARLEM OIL CAPSULES

The world's standard remedy for kidney, liver, bladder and uric acid troubles since 1696; corrects disorders; stimulates vital organs. All druggists, three sizes.

Look for the name Gold Medal on every box and accept no imitation

Keeping Step

MISS MARGARET DE WEES IS THIS WEEK ATTENDING THE NATIONAL PHOTOGRAPHERS' CONVENTION AT CEDAR POINT. THIS CONVENTION IS NATION-WIDE IN SCOPE, AND YOU MAY BE ASSURED SHE WILL ABSORB ALL THAT IS NEW AND GOOD IN THE ART, TO BRING HOME FOR PATRONS OF THE STUDIO.

The DeWees Studio

A. S. B.

Real Estate Bargains

667 acres, 3 houses, fine barns, 1 1-2 miles from town. All houses and barns in good condition. Will sell for $160 an acre. Terms to suit purchaser down to one-third cash.

318 acre farm in Fayette county, with fine buildings.

230 acres, 3 barns and one new 10-room house. Good farm and grass land; 1 1-2 miles from town.

Over 200 acres near city limits, well improved.

126 acres near Washington C. H.

95 acres near Washington C. H.

136 acres near Staunton.

152 acres in Fayette county; all black land; 4 miles from market; barn with 28 stalls and mow for 60 tons of loose hay; would trade for from 70 to 100 acres, as the owners are women, who desire smaller farm.

160 acre farm, as good as any out-of-doors. Modern home, electric lights, at edge of town.

25 acres, 1 1-2 mile from Washington C. H.; also a number of 5-acre places and houses near town.

70 acre farm, one of the best of its size in the county; on macadam and brick road.

10 acres and fine house, right at edge of Washington, on Macadam road.

I have 75 to 100 properties of all kinds for sale.

SEE ME BEFORE YOU BUY OR SELL

D. B. WILHITE Automatic 12528

BRINGING UP FATHER

(Copyright, 1919, by International News Service) BY GEORGE McMANUS